





SMITHFIELD DRIVE

HUDSON BOULEVARD

APPROXIMATE PROPERTY LINE  
(TYP.)

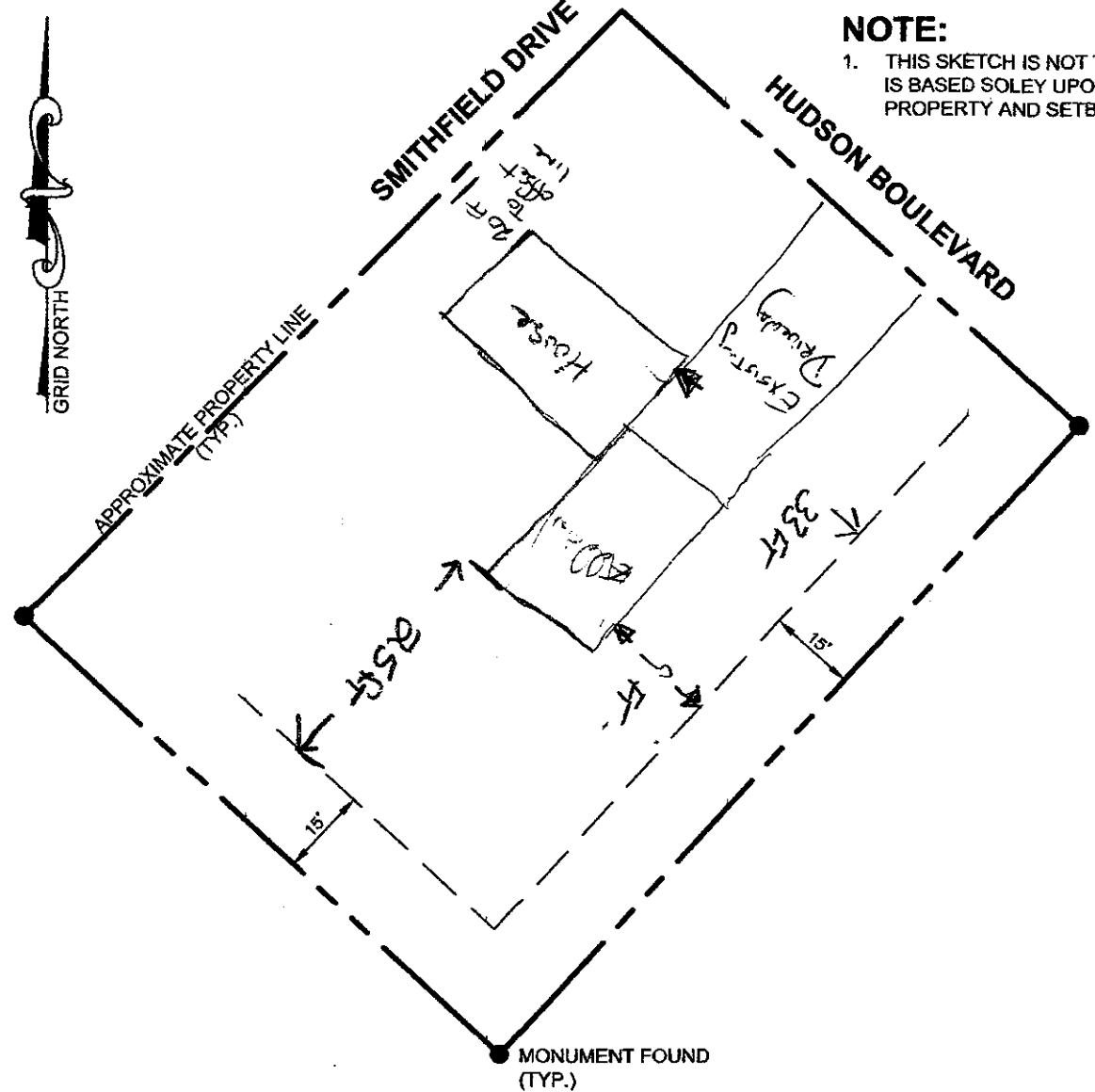

**NOTE:**

1. THIS SKETCH IS NOT THE RESULT OF AN INDEPENDENT BOUNDARY SURVEY, AND IS BASED SOLELY UPON EXISTING CONDITIONS AS OF THE DATE OF THIS SKETCH. PROPERTY AND SETBACK LINES SHOULD BE CONSIDERED APPROXIMATE.

MARC CONTARD  
50 HUDSON BLVD  
ADDITION

24' x 40' Concrete Slab  
Metal Roofing  
Contractor ISUAH ROBERTS  
ESTIMATED COST \$100,000.00

PROJECT	<b>PROPERTY OF MARC CONTARD 50 HUDSON BOULEVARD, MACHIAS, MAINE</b>		DWG No.	BY JCM	
	<b>SURVEY SKETCH</b>		<b>LAYOUT1</b>	DATE	2026.03.23
JN 15430.001			REV.		
SCALE N.T.S.			REV. DATE		



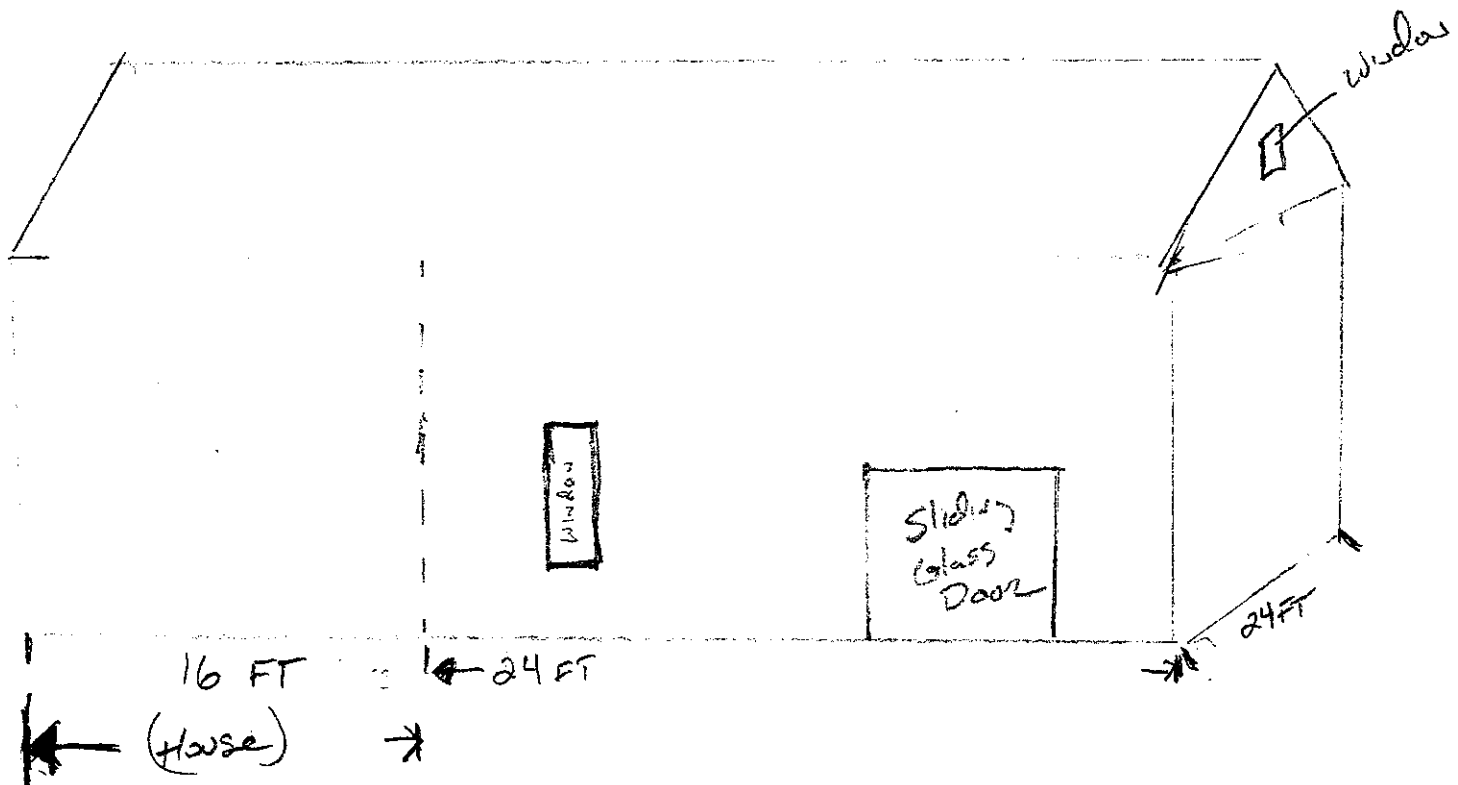

Left Side

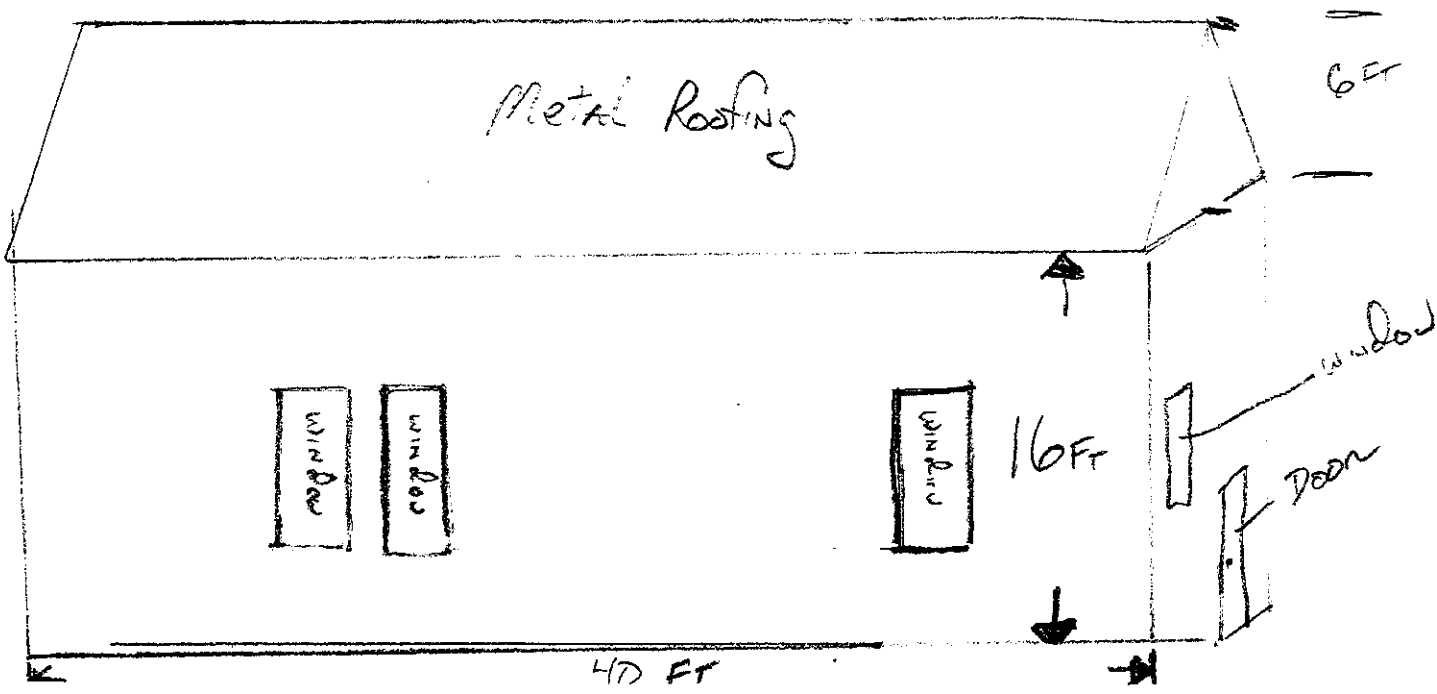

Front

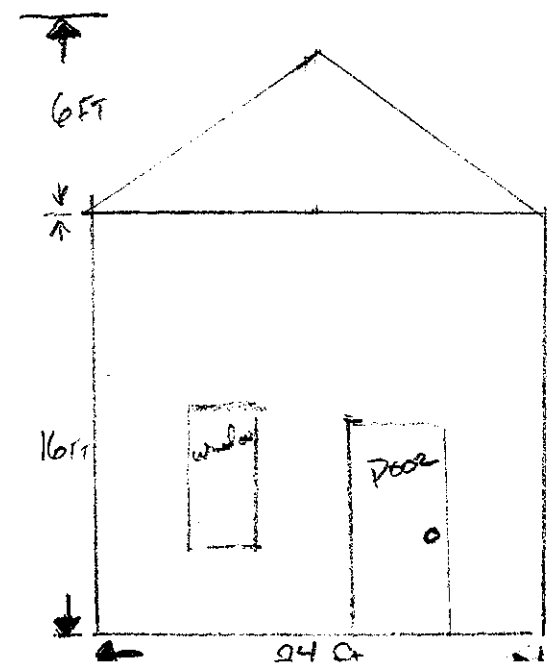

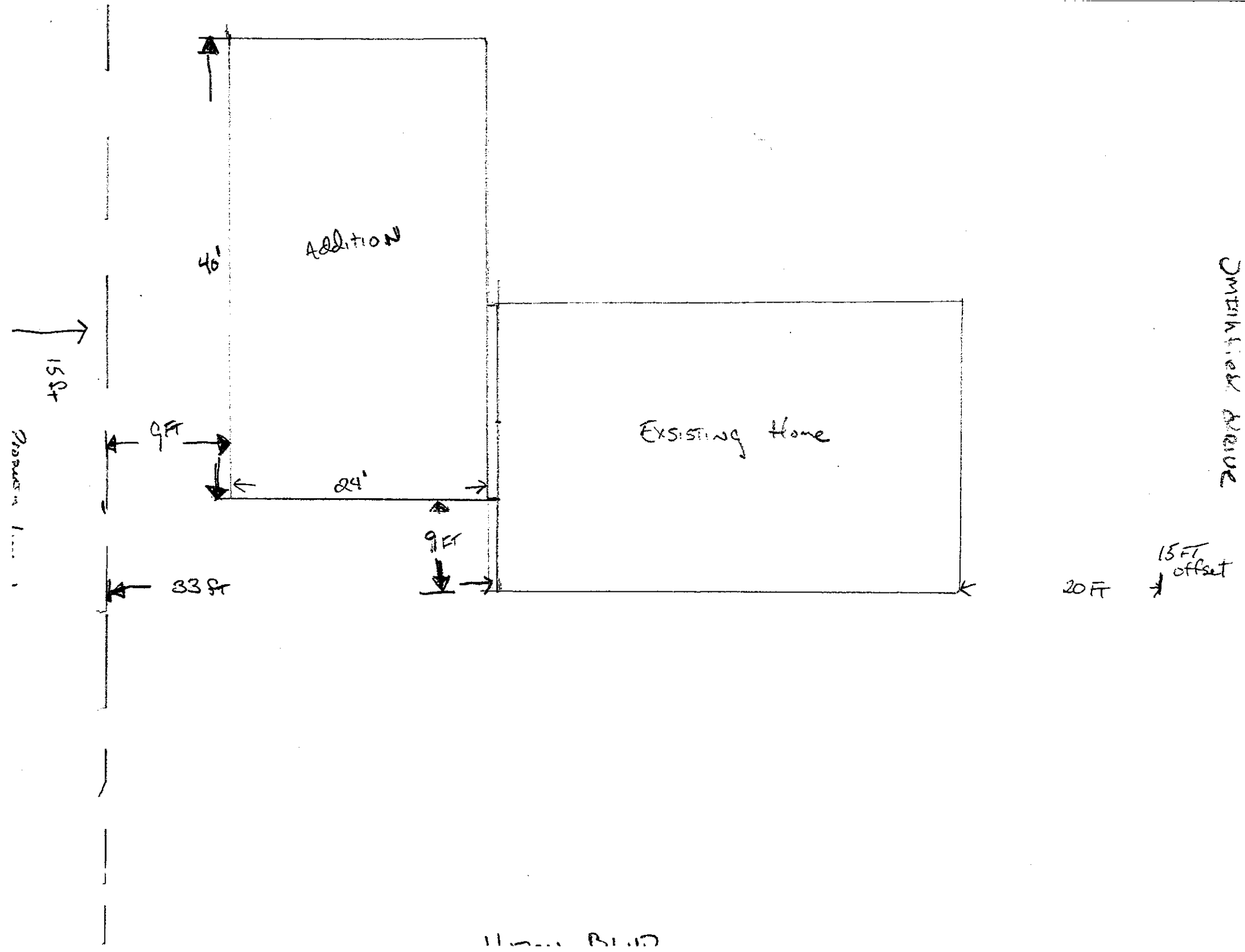

Front Right corner





BACK Right  
Hand corner



15 foot  
offset  
Marker

Front left  
CORNER

9 Feet

K

15 FT offset

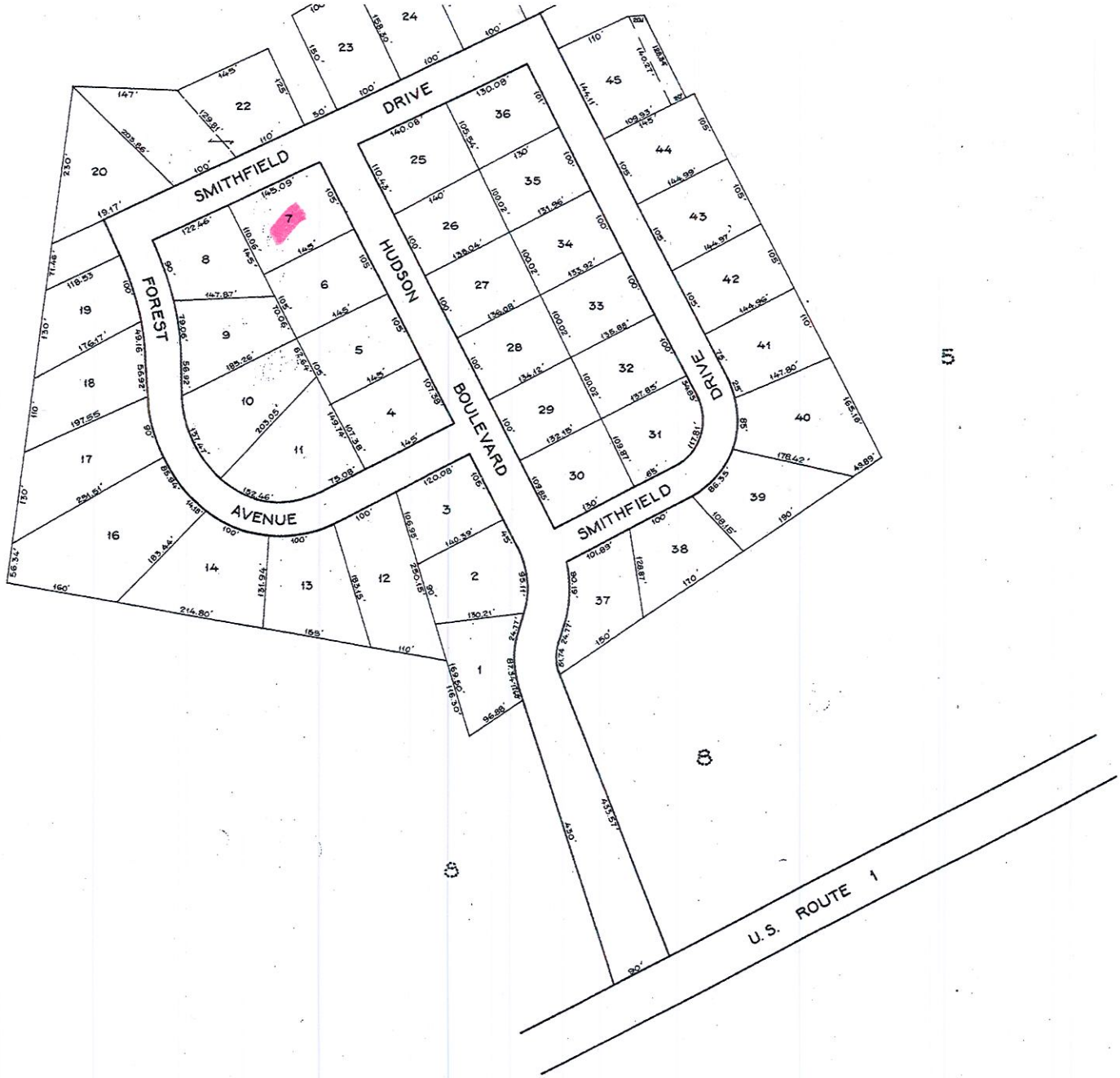

10

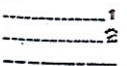

For Assessment Purposes  
Not to be used for Conveyances

PROPERTY MAP  
TOWN OF MACHIAS  
WASHINGTON COUNTY, MAINE  
PREPARED BY

JAMES W. SEWALL COMPANY OLD TOWN, MA  
SCALE 1 INCH = 100 ± FEET